

[Faint, illegible handwritten text]

#5

4-23-95

May 4. No

50

2500

2600

2700

2800

2900

3000

3100

3200

3300

3400

3500

3600

3700

3800

3900

4000

SERIAL TEMPERATURES.

DEPTH.	TEMP.	NO. OF THER.	COR.	COR. TEMP.
25				
50				
100				
200				
300				
400				
500				
600				
700				
800				
900				
1000				

REMARKS:

Lat: 2704 Hy L Long

No. 50 Runy Date Oct 14-7891.

Sigsbee Machine. #1 Reel. Runy.

Turns 2442 Cor. + 158 Depth 2600 fms

Shot or lead 60 lbs.

Bottom m. oz.

Bottom temperature 35°

No. of thermometer 69 476 Cor. -

Corrected temperature 35°

Air 63 Surface 64 Drift -

Trawl or dredge -

SOUNDING WIRE.

DREDGE ROPE.

DOWN.

UP.

TURNS.

DOWN.

UP.

1-38-30	59-00	0		
40-15	58-00	100		
41-15	57-15	200		
42-30	56-30	300		
43-45	55-30	400	1	
45-00	54-30	500		
46-00	53-15	600		
47-15	51-30	700		
48-30	49-45	800		
49-45	47-30	900		
50-45	45-00	1000		
52-00	42-45	1100		
53-15	41-00	1200		
54-30	39-00	1300		
55-45	37-15	1400		
57-15	35-00	1500		
58-30	32-15	1600		
59-45	29-30	1700		
2-01-15	27-00	1800		
02-30	25-00	1900		
03-45	23-00	2000		
05-15	21-00	2100		
06-45	18-30	2200		
08-00	16-30	2300		
09-30	14-15	2400		

A.M.

2-10-15	2-13-00	2500	4482	201
		2600	2442	43
		2700	2040	158
		2800		2442
		2900		2600
		3000		
		3100		
		3200		
		3300		
		3400		
		3500		
		3600		
		3700		
		3800		
		3900		
		4000		

SERIAL TEMPERATURES.

DEPTH.	TEMP.	NO. OF THER.	COR.	COR. TEMP.
25				
50				
100				
200				
300				
400				
500				
600				
700				
800				
900				
1000				

REMARKS:

Lat. 27° 05' Hyd. Long.

No. 51 Sundry Date Oct-14/91

Machine. #1 Reel. Vary.

Turns 2539 Cor. + 162 Depth 2701

Shot or lead 60 lbs.

Bottom fn. Gz.

Bottom temperature Lost-Ther

No. of thermometer 69476 Cor. -

Corrected temperature -

Air 63 Surface 64 Drift -

Trawl or dredge -

SOUNDING WIRE.

DOWN.

UP.

TURNS.

DREDGE ROPE.

DOWN.

UP.

4-52-0	5-15-35	0
53-30	14-0	100
56-0	12-50	200
57-15	11-45	300
58-35	10-25	400
59-40	09-5	500
5-01-0	07-40	600
02-20	06-20	700
03-35	05-20	800
04-50	03-50	900
06-15	02-10	1000
07-25	6-00-00	1100
08-45	58-55	1200
10-0	57-25	1300
11-10	56-40	1400
13-30	53-55	1500
14-50	51-50	1600
15-20	49-45	1700
16-40	47-15	1800
18-10	44-30	1900
19-40	42-10	2000
21-0	39-40	2100
22-35	37-10	2200
23-40	35-0	2300
25-55	34-10	2400

Lost - 1 Ther minute Shot came up.

26-10-0	30.50	2500	4485	201
		2600	2539	39
		2700	3943	162
		2800		2539
		2900		2701
		3000		
		3100		
		3200		
		3300		
		3400		
		3500		
		3600		
		3700		
		3800		
		3900		
		4000		

SERIAL TEMPERATURES.

DEPTH.	TEMP.	NO. OF THER.	COR.	COR. TEMP.
25				
50				
100				
200				
300				
400				
500				
600				
700				
800				
900				
1000				

REMARKS:

Lat: 2706

Long.

No. 52 Survey Date Oct 14 1891

Sigsbee Machine. #1 Reel. Story

Turns 2505 Cor. + 161 Depth 2666 fms

Shot or lead 60 lbs.

Bottom br. oz.

Bottom temperature 35°

No. of thermometer 69477 Cor. -

Corrected temperature 35°

Air 65 Surface 65 Drift -

Trawl or dredge -

SOUNDING WIRE.

DOWN.

UP.

TURNS.

DREDGE ROPE.

DOWN.

UP.

8	14.30	23.45	0
15	4.5	22.30	100
16	40	21.40	200
18	40	20.50	300
19	40	20.00	400
20	40	19.05	500
21	40	18.05	600
22	45	17.05	700
23	50	16.00	800
25	05	14.45	900
26	05	13.30	1000
27	20	12.15	1100
28	35	10.45	1200
29	45	09.15	1300
30	50	07.45	1400
32	05	06.10	1500
33	20	04.20	1600
34	30	02.15	1700
35	40	00.00	1800
37	05	57.50	1900
38	20	55.50	2000
39	45	52.40	2100
41	15	50.50	2200
42	30	49.30	2300
44	55	48.10	2400

8. 45.50	8. 46.50	2500	
		2600	
		2700	
		2800	
		2900	
		3000	
		3100	
		3200	
		3300	
		3400	
		3500	
		3600	
		3700	
		3800	
		3900	
		4000	

44.82
25.05
19.77

20.40
16.1

SERIAL TEMPERATURES.

DEPTH.	TEMP.	NO. OF THER.	COR.	COR. TEMP.
25				
50				
100				
200				
300				
400				
500				
600				
700				
800				
900				
1000				

REMARKS:

No. 53 Survey Date Oct 14 1891.
 Machine. Reel.
 Turns 2551 Cor. + 163 Depth 2720 fms
 Shot or lead 60 lbs
 Bottom M. Oz.
 Bottom temperature 35°
 No. of thermometer 69477 Cor. -
 Corrected temperature 35°
 Air 65 Surface 65 Drift
 Trawl or dredge

SOUNDING WIRE.

DOWN.

UP.

TURNS.

DREDGE ROPE.

DOWN.

UP.

11-10-50	22-00	0
11-50	21-15	100
12-50	20-30	200
13-50	19-45	300
14-50	19-00	400
15-50	18-00	500
16-50	17-00	600
17-55	16-00	700
18-00	15-00	800
20-25	13-30	900
21-00	12-00	1000
22-40	10-30	1100
24-00	07-30	1200
25-05	05-45	1300
26-15	03-45	1400
27-30	02-15	1500
28-50	12-00-30	1600
30-05	58-45	1700
31-20	57-15	1800
32-45	55-30	1900
34-00	53-30	2000
35-15	51-30	2100
36-30	49-40	2200
38-00	47-45	2300
39-15	11-45-50	2400

Set clock back 10 minutes at 12:31-

41.41 45	44.45	2500	
42 00	43.00	2557	
		2600	
		2700	201
		2800	38
		2900	<u>163</u>
		3000	
		3100	2482
		3200	20-57
		3300	<u>1925</u>
		3400	
		3500	2557
		3600	163
		3700	<u>2720</u>
		3800	
		3900	
		4000	

SERIAL TEMPERATURES.

DEPTH.	TEMP.	NO. OF THER.	COR.	COR. TEMP.
25				
50				
100				
200				
300				
400				
500				
600				
700				
800				
900				
1000				

REMARKS:

N. 70. Lat. 2708 - Long.

No. 54 Survey. Date Oct. 14-1891.

Sigsbee Machine. Reel.

Turns 2485 Cor. + 160 Depth 2645 fms.

Shot or lead 60 lbs.

Bottom Gn. G.

Bottom temperature 35.0

No. of thermometer 69477 Cor. -

Corrected temperature 35.0

Air 67 Surface 66 Drift -

Trawl or dredge -

SOUNDING WIRE.		TURNS.	DREDGE ROPE.	
DOWN.	UP.		DOWN.	UP.
3-33-30	34-30	0		
34-45	33-50	100		
35-45	33-0	200		
37-00	32-0	300		
38-00	31-0	400		
39-00	30-0	500		
40-15	29-0	600		
41-15	28-0	700		
42-30	27-0	800		
43-45	26-0	900		
45-00	25-0	1000		
46-15	23-50	1100		
47-30	23-40	1200		
48-45	21-30	1300		
50-00	20-15	1400		
51-15	19-0	1500		
52-30	17-35	1600		
53-45	16-15	1700		
55-00	14-50	1800		
56-15	13-40	1900		
57-45	12-25	2000		
59-15	11-0	2100		
4-0-0	09-35	2200		
01-15	08-10	2300		
02-40	06-45	2400		

4-30-30	4-05-20	3485	4482	201
		2500		41
		2600	3485	
		2700	1997	160
		2800		2485
		2900		2645
		3000		
		3100		
		3200		
		3300		
		3400		
		3500		
		3600		
		3700		
		3800		
		3900		
		4000		

down

up

pm

pm

2-03 = 2-20

SERIAL TEMPERATURES. 2-24 = 3.25

DEPTH.	TEMP.	NO. OF THER.	COR.	COR. TEMP.
96.3				
25	65.3	69488	-0.1	65.2
50	55.8	69480-3	+0.1	55.9
100	49.8	51451	-0.2	49.6
200	44.4	63919	-0.0	44.4
300	41.2	69473	+0.2	41.3
400	40.1	61755	-0.0	40.1
500	38.8	69480	+0.1	38.9
600	38.9	66665	-0.0	38.9
700	38.0	66665-2	-0.0	38.0
800	37.1	69477-1	-0.0	37.1
900	36.7	69485	+0.1	36.8
1000	36.3	69477	-0.0	36.3

REMARKS:

- * # 69479 slipped down 200 fms.
- * # 69485 " " 100 "
- * # 66724 " " 100 fms.
- 1 = 69477
- 2 = 66665 } used twice
- 3 = 69480

507. Lat: 2709- Long:
 No. 55 Survey Date Oct 14th 91.
 Sigsbee Machine. #1 Reel. Navy
 Turns 2527 Cor. + 162 Depth 2689 fms
 Shot or lead 60 lbs
 Bottom m. g.
 Bottom temperature 35°
 No. of thermometer 69477 Cor. -
 Corrected temperature 35°
 Air 66 Surface 65 Drift —
 Trawl or dredge —

SOUNDING WIRE.			DREDGE ROPE.	
DOWN.	UP.	TURNS.	DOWN.	UP.
6.18.10	20.00	0		
19.10	19.12	100		
20.10	18.30	200		
21.10	17.45	300		
22.10	17.00	400		
23.10	16.12	500		
24.10	15.15	600		
25.12	14.25	700		
26.20	13.25	800		
27.30	12.25	900		
28.40	11.20	1000		
29.50	10.15	1100		
31.05	09.10	1200		
32.10	08.05	1300		
33.30	06.55	1400		
34.50	05.40	1500		
35.55	04.25	1600		
37.00	03.10	1700		
38.15	01.50	1800		
39.35	00.30	1900		
40.50	58.00	2000		
42.10	57.30	2100		
43.40	56.00	2200		
44.50	54.30	2300		
46.10	52.45	2400		

6.44.30	6.51.05	2500	4482 2527 1955
		2600	
		2700	201
		2800	30
		2900	162
		3000	2527
		3100	2689
		3200	
		3300	
		3400	
		3500	
		3600	
		3700	
		3800	
		3900	
		4000	

SERIAL TEMPERATURES.

DEPTH.	TEMP.	NO. OF THER.	COR.	COR. TEMP.
25				
50				
100				
200				
300				
400				
500				
600				
700				
800				
900				
1000				

REMARKS:

Lat: 27 10'

Long:

No. 56 Survey. Date Oct: 14-1891.

Sigsbee Machine. #1 Reel. Tany.

Turns 2544 Cor. + 163 Depth 2707 fms.

Shot or lead 60 lbs.

Bottom —

Bottom temperature —

No. of thermometer 69477 Cor. —

Corrected temperature —

Air 65 Surface 65 Drift —

Trawl or dredge —

SOUNDING WIRE.

DREDGE ROPE.

DOWN.

UP.

TURNS.

DOWN.

UP.

9-00-30

0

01-30

100

02-30

200

03-45

300

04-15

400

05-15

500

06-15

600

07-15

700

08-15

800

09-15

900

10-15

1000

11-15

1100

12-30

1200

13-30

1300

14-45

1400

15-45

1500

17-00

1600

18-15

1700

19-30

1800

20-45

1900

22-00

2000

23-15

2100

24-30

2200

25-45

2300

27-00

2400

2169 fms -
Lost 2032 fms wire
#69477 thermometer -

37-15

36-00

34-45

9-33-15

9-28-30	31-45	2500	4482	201
29-15	9-31-00	2600	<u>2544</u>	<u>38</u>
		2700	1938	163
		2800		<u>2544</u>
		2900		2707
		3000		
		3100		
		3200		
		3300		
		3400		
		3500		
		3600		
		3700		
		3800		
		3900		
		4000		

SERIAL TEMPERATURES.

DEPTH.	TEMP.	NO. OF THER.	COR.	COR. TEMP.
25				
50				
100				
200				
300				
400				
500				
600				
700				
800				
900				
1000				

REMARKS:

No. 57 Survey. Date Oct-14th-1891.
 Lipbar Machine. *2 Reel. Navy.
 Turns 2539 Cor. + 162 Depth 2701 fms -
 Shot or lead 60 lbs.
 Bottom fm. oz.
 Bottom temperature —
 No. of thermometer — Cor. —
 Corrected temperature —
 Air 64° Surface 65° Drift —
 Trawl or dredge —

SOUNDING WIRE.

DREDGE ROPE.

DOWN.

UP.

TURNS.

DOWN.

UP.

11-25-00	42-50	0		
26-15	40	100		
27-30	38-50	200		
28-30	38-0	300		
29-30	37-20	400		
30-30	36-30	500		
31-30	35-45	600		
32-30	34-50	700		
33-30	33-55	800		
34-45	32-45	900		
35-45	31-30	1000		
37-00	30-0	1100		
38-15	28-20	1200		
39-30	26-20	1300		
40-45	24-30	1400		
42-00	22-5	1500		
43-15	20-5	1600		
44-30	17-30	1700		
46-00	15-0	1800		
47-30	13-0	1900		
49-00	11-0	2000		
50-30	09-25	2100		
51-45	07-30	2200		
53-00	05-40	2300		
54-30	12-03-35	2400		

11-56-00	12-01-40	2500	4807	201
56-45	11-57.15	2600	2539	39
		59		
		2700	2268	162
		2800		2539
		2900		2701
		3000		
		3100		
		3200		
		3300		
		3400		
		3500		
		3600		
		3700		
		3800		
		3900		
		4000		

SERIAL TEMPERATURES.

DEPTH.	TEMP.	NO. OF THER.	COR.	COR. TEMP.
25				
50				
100				
200				
300				
400				
500				
600				
700				
800				
900				
1000				

REMARKS:

Lat: 27 12 - Long

No. 58 Survey Date Oct 15th / 91

Sigsbee Machine. #2 Reel. Navy

Turns 2587 Cor. + 164 Depth 2751 fms.

Shot or lead 60 lbs.

Bottom bn. oz.

Bottom temperature 35.1°

No. of thermometer 6665 Cor. -

Corrected temperature 35.1

Air 64° Surface 64° Drift

Trawl or dredge

SOUNDING WIRE.

DOWN.

UP.

TURNS.

DREDGE ROPE.

DOWN.

UP.

2-19-0	30-30	0
20-15	29-45	100
21-15	29-0	200
22-15	28-10	300
23-20	27-30	400
25-15	26-25	500
26-30	25-30	600
27-40	24-30	700
28-50	23-30	800
30-10	22-30	900
31-30	21-30	1000
32-40	20-25	1100
33-55	19-30	1200
35-20	18-15	1300
36-40	17-10	1400
38-0	16-0	1500
39-20	14-45	1600
40-55	13-35	1700
42-20	12-20	1800
43-50	11-05	1900
45-15	09-45	2000
46-40	08-30	2100
48-05	07-0	2200
49-30	05-40	2300
51-0	04-20	2400

2-52-30	02-50	2500	4807	201
53-30	3-21-50	2600	5587	57
		2700	2220	164
		2800		2587
		2900		2751
		3000		
		3100	4807	
		3200		
		3300	2130	2164
		3400	1100	100
		3500	1000	100
		3600		
		3700		
		3800		
		3900		
		4000		

SERIAL TEMPERATURES.

DEPTH.	TEMP.	NO. OF THER.	COR.	COR. TEMP.
25				
50				
100				
200				
300				
400				
500				
600				
700				
800				
900				
1000				

REMARKS:

Lat. 2713 - Long.

No. 59 Survey Date Oct 15. 91

Sigsbee Machine. *1 Reel. Navy

Turns 2603 Cor. + 165 Depth 2768 fm

Shot or lead 60 lb

Bottom bn. g.

Bottom temperature

No. of thermometer

Cor.

Corrected temperature

Air 63° Surface 64°

Drift

Trawl or dredge

SOUNDING WIRE.

DOWN.

UP.

TURNS.

DREDGE ROPE.

DOWN.

UP.

5. 11. 15	17. 05	0
12. 20	16. 10	100
13. 20	15. 30	200
14. 20	14. 45	300
15. 20	14. 00	400
16. 25	13. 15	500
17. 25	12. 12	600
18. 30	11. 10	700
19. 40	10. 07	800
20. 50	09. 05	900
21. 10	08. 00	1000
22. 20	06. 50	1100
24. 30	05. 45	1200
25. 50	04. 30	1300
27. 10	03. 15	1400
28. 30	02. 00	1500
29. 50	00. 45	1600
31. 10	59. 30	1700
32. 35	58. 15	1800
34. 00	57. 00	1900
35. 25	55. 45	2000
36. 50	54. 30	2100
38. 15	53. 15	2200
39. 40	51. 45	2300
41. 05	50. 20	2400

5. 42.30	48.45	2500	4482
43.15	5. 47 20	2600	2603
		2700	1879
		2800	
		2900	
		3000	4687
		3100	2603
		3200	1484
		3300	
		3400	4807
		3500	2603
		3600	2204
		3700	
		3800	4807
		3900	2603
		4000	2204

SERIAL TEMPERATURES.

DEPTH.	TEMP.	NO. OF THER.	COR.	COR. TEMP.
25				
50				
100				
200				
300				
400				
500				
600				
700				
800				
900				
1000				

REMARKS:

107.

Lat. 27 14

Long:

No. 60 Survey Date

Oct 15, 1891

Pipster Machine. #2 Reel. Navy

Turns 2623 Cor. + 166

Depth 2789 fms.

Shot or lead 60 lbs

Bottom bn. oz.

Bottom temperature

No. of thermometer

Cor.

Corrected temperature

Air 66° Surface 65°

Drift

Trawl or dredge

SOUNDING WIRE.

DREDGE ROPE.

DOWN.

UP.

TURNS.

DOWN.

UP.

7-52-50	59-00	0		
53-50	58-15	100		
55-15	57-30	200		
56-15	56-45	300		
57-20	56-00	400		
58-25	55-15	500		
59-45	54-30	600		
6-00-45	53-30	700		
02-00	52-30	800		
03-00	51-30	900		
04-15	50-30	1000		
05-30	49-30	1100		
06-30	48-15	1200		
07-45	47-00	1300		
09-00	45-45	1400		
10-30	44-45	1500		
11-45	43-30	1600		
12-45	42-00	1700		
14-15	40-45	1800		
15-30	39-15	1900		
17-00	37-45	2000		
18-15	36-15	2100		
19-45	34-45	2200		
21-15	33-30	2300		
22-30	8-32-00	2400		

8-24-00	30-30	2500	4807	201
25-30	28-45	2600	2623	35
26-00	8-28-00	2700	2184	166
		2800		2623
		2900		2789
		3000		
		3100		
		3200		
		3300		
		3400		
		3500		
		3600		
		3700		
		3800		
		3900		
		4000		

SERIAL TEMPERATURES.

DEPTH.	TEMP.	NO. OF THER.	COR.	COR. TEMP.
25				
50				
100				
200				
300				
400				
500				
600				
700				
800				
900				
1000				

REMARKS:

H.C. Lat. 27 15 - Long.
 No. 61 Survey. Date Oct 15 - 1891 -
 Sigsbee Machine. #2 Reel. Navy -
 Turns 2700 Cor. + 169 Depth 2869 fms.
 Shot or lead 60 lbs.
 Bottom fn. Oz.
 Bottom temperature 35.4 -
 No. of thermometer 66665 Cor. -
 Corrected temperature 35.4
 Air 67 Surface 65 Drift -
 Trawl or dredge -

SOUNDING WIRE.		TURNS.	DREDGE ROPE.	
DOWN.	UP.		DOWN.	UP.
10-41-30	49-10	0		
42-30	48-35	100		
43-30	48-00	200		
44-45	47-15	300		
45-45	46-30	400		
46-45	45-30	500		
47-45	44-30	600		
48-45	43-30	700		
50-00	42-30	800		
51-15	41-30	900		
52-30	40-30	1000		
53-30	39-30	1100		
54-45	38-30	1200		
56-00	37-30	1300		
57-30	36-30	1400		
58-30	35-15	1500		
11-00-00	34-00	1600		
01-15	32-45	1700		
02-30	31-30	1800		
03-45	30-15	1900		
05-00	29-00	2000		
06-30	27-30	2100		
08-00	26-15	2200		
09-30	24-45	2300		
10-45	11-23-30	2400		

<u>A.M.</u>	<u>A.M.</u>			
11-12-15	21-15	2500	4807	201
13-45	19-30	2600	2700	3.2
15-15	11-17-30	2700	2107	169
		2800		2700
		2900		2869
		3000		
		3100		
		3200		
		3300		
		3400		
		3500		
		3600		
		3700		
		3800		
		3900		
		4000		

SERIAL TEMPERATURES.

DEPTH.	TEMP.	NO. OF THER.	COR.	COR. TEMP.
25				
50				
100				
200				
300				
400				
500				
600				
700				
800				
900				
1000				95

REMARKS:

86

Lat. 2716 - Long.

No. 62 Survey Date Oct. 15/91

Machine #2 Reel. Navy

Turns 2725 Cor. + 170 Depth 2895 fms.

Shot or lead 60 lbs.

Bottom br oz.

Bottom temperature

No. of thermometer 66665 Cor.

Corrected temperature

Air 66 Surface 65 Drift

Trawl or dredge

SOUNDING WIRE.		TURNS.	DREDGE ROPE.	
DOWN.	UP.		DOWN.	UP.
1-34-30	48-00	0		
36-0	47-20	100		
37-20	46-40	200		
38-30	46-0	300		
39-40	45-5	400		
41-0	44-10	500		
42-30	43-45	600		
43-45	43-20	700		
45-5	41-25	800		
46-30	40-50	900		
47-55	39-00	1000		
49-15	38-05	1100		
50-45	37-20	1200		
52-5	36-0	1300		
53-30	35-15	1400		
55-0	34-0	1500		
56-25	33-45	1600		
57-50	32-30	1700		
59-20	31-20	1800		
1-0-55	29-50	1900		
02-20	38-15	2000		
03-45	36-40	2100		
05-15	35-5	2200		
06-40	34-45	2300		
08-20	33-20	2400		

2-10-0	21-10	2500	4807	201
11-35	19-30	2600	3725	31
13-25	18-0	2700	2082	170
13-55	217-30	2800		2725
		2900		2895
		3000		
		3100		
		3200		
		3300		
		3400		
		3500		
		3600		
		3700		
		3800		
		3900		
		4000		

SERIAL TEMPERATURES.

DEPTH.	TEMP.	NO. OF THER.	COR.	COR. TEMP.
25				
50				
100				
200				
300				
400				
500				
600				
700				
800				
900				
1000				

REMARKS:

507.

Lat: 29 17.

Long

No.

63 Survey

Date

Oct 15, 1891

Sigsbee

Machine.

Reel.

Hand

Turns 2625 Cor. + 166

Depth 2791 fms.

Shot or lead 60 lbs

Bottom

bn. oz

Bottom temperature

No. of thermometer

Cor.

Corrected temperature

Air 66

Surface 65

Drift

Trawl or dredge

SOUNDING WIRE.

DOWN.

UP.

TURNS.

DREDGE ROPE.

DOWN.

UP.

4-31-20	42 45	0
32-30	41 00	100
33-30	40 05	200
34-25	39 20	300
35-30	38 30	400
36-35	37 40	500
37-40	36 45	600
38-45	35 55	700
39-50	35 00	800
41-05	34 00	900
42-20	33 00	1000
43-35	32 00	1100
44-55	31 05	1200
46-10	29 00	1300
47-30	27 45	1400
48-55	25 25	1500
50-20	23 55	1600
51-45	22 45	1700
53-50	21 20	1800
54-30	20 05	1900
56-00	16 45	2000
57-30	15 30	2100
58-45	14 05	2200
5-00-15	12 45	2300
02-00	5.11.30	2400

P.M.

5-03-30	09.30	2500	4807	201
05-00	08.30	2600	<u>2625</u>	<u>35</u>
05-30	5-07-30	2700	2182	166
		2800		<u>2625</u>
		2900		<u>2791</u>
		3000		
		3100		
		3200		
		3300		
		3400		
		3500		
		3600		
		3700		
		3800		
		3900		
		4000		

SERIAL TEMPERATURES.

DEPTH.	TEMP.	NO. OF THER.	COR.	COR. TEMP.
25				
50				
100				
200				
300				
400				
500				
600				
700				
800				
900				
1000				

REMARKS:

No. 64 Survey. Date Oct: 15th 1891.
 Sigbee Machine. 2 Reel. Vary.
 Turns 2607 Cor. + 16.5 Depth 2772 fms.
 Shot or lead 60 lbs.
 Bottom br. Oz.
 Bottom temperature 35.4
 No. of thermometer 6665 Cor. -
 Corrected temperature 35.4
 Air 66 Surface 65 Drift —
 Trawl or dredge —

SOUNDING WIRE.		TURNS.	DREDGE ROPE.	
DOWN.	UP.		DOWN.	UP.
7-12-30	26-10	0		
13-45	25-30	100		
14-45	24-50	200		
16-00	24-10	300		
17-00	23-20	400		
18-00	22-35	500		
19-00	21-45	600		
20-00	20-50	700		
21-15	19-55	800		
22-30	18-55	900		
23-45	18-0	1000		
25-00	17-05	1100		
26-15	15-40	1200		
27-30	14-20	1300		
29-00	12-50	1400		
30-30	11-20	1500		
31-45	09-45	1600		
33-00	08-10	1700		
34-30	06-30	1800		
36-00	05-45	1900		
37-30	03-10	2000		
39-00	2-0-25	2100		
40-30	59-45	2200		
42-00	58-0	2300		
43-30	7-56-15	2400		

<u>P.M.</u>	<u>P.M.</u>			
7-45-00	52-30	2500	4807	201
46-45	7-50-30	2600	2607	36
		2700	2200	165
		2800		2607
		2900		2772
		3000		
		3100		
		3200		
		3300		
		3400		
		3500		
		3600		
		3700		
		3800		
		3900		
		4000		

SERIAL TEMPERATURES.

DEPTH.	TEMP.	NO. OF THER.	COR.	COR. TEMP.
25				
50				
100				
200				
300				
400				
500				
600				
700				
800				
900				
1000				

REMARKS:

Lat: 27 19 - Long. 65
 No. 65 Surrey Date Oct-15/91
 Sigbee Machine. & Reel. Hardy
 Turns 2640 Cor. + 166 Depth 2806
 Shot or lead 60 lbs.
 Bottom fn. Gz.
 Bottom temperature —
 No. of thermometer — Cor. —
 Corrected temperature —
 Air 66 Surface 66 Drift —
 Trawl or dredge —

SOUNDING WIRE.		TURNS.	DREDGE ROPE.	
DOWN.	UP.		DOWN.	UP.
10-04-50	13-15	0		
06-0	12-25	100		
07-5	11-45	200		
08-5	11-0	300		
09-10	10-10	400		
10-15	09-25	500		
11-20	08-35	600		
12-30	07-40	700		
13-40	06-40	800		
14-50	05-40	900		
16-0	04-25	1000		
17-15	03-20	1100		
18-35	02-05	1200		
19-55	11-0-50	1300		
21-10	09-35	1400		
22-25	08-10	1500		
23-40	06-50	1600		
25-5	05-25	1700		
26-25	04-0	1800		
27-45	03-35	1900		
29-10	01-10	2000		
30-30	09-45	2100		
32-0	08-30	2200		
33-25	07-10	2300		
34-55	10-45-45	2400		

40-86-20	44-25	2500	4807	201
37-55	42-50	2600	2640	55
38-30	10-42 35	2700	2167	166
		2800		2640
		2900		2806
		3000		
		3100		
		3200		
		3300		
		3400		
		3500		
		3600		
		3700		
		3800		
		3900		
		4000		

SERIAL TEMPERATURES.

DEPTH.	TEMP.	NO. OF THER.	COR.	COR. TEMP.
25		4807		
50		2640		
100		2167		
200				
300				
400				
500				
600				
700				
800				
900				
1000				

REMARKS:

Lat: 27 20. Long:

No. 66 Survey Date Oct. 16 1891

Sigsbee Machine. Reel.

Turns 2627 Cor. + 166 Depth 2793 fms

Shot or lead 60 lb

Bottom bn. oz

Bottom temperature

No. of thermometer Cor.

Corrected temperature

Air 66° Surface 66° Drift

Trawl or dredge

SOUNDING WIRE.

DOWN.

UP.

TURNS.

DREDGE ROPE.

DOWN.

UP.

12. 58.30	04.52	0
39.30	04.05	100
1. 01.40	03.25	200
02.55	02.45	300
04.00	02.05	400
05.05	01.20	500
06.15	2 00.35	600
07.20	59.55	700
08.35	59.05	800
09.45	58.10	900
11.05	57.15	1000
12.30	56.20	1100
14.00	55.35	1200
15.20	54.30	1300
16.50	53.35	1400
18.15	52.40	1500
19.50	51.45	1600
21.10	50.40	1700
22.40	49.35	1800
24.05	48.30	1900
25.30	47.20	2000
26.50	46.10	2100
28.30	44.55	2200
30.05	43.35	2300
31.35	1, 42.10	2400

Lost 1 small lead

12.37.50	40.40	2500	
34.30	1.37.00	2600	
		2700	
		2800	
		2900	
		3000	
		3100	
		3200	
		3300	
		3400	
		3500	
		3600	
		3700	
		3800	
		3900	
		4000	

SERIAL TEMPERATURES.

DEPTH.	TEMP.	NO. OF THER.	COR.	COR. TEMP.
25		4807	201	
50		2627	35	
100		2180	166	
200			2627	
300			2793	
400				
500				
600				
700				
800				
900				
1000				

REMARKS:

Lat. *29 21* Long. *Long.*
 No. *67 Surrency* Date *Oct 16 - 1891*
Sigsbee Machine. *2* Reel. *Dravy*

Turns *2666* Cor. + *167* Depth *2833 fms.*

Shot or lead *60 lbs*

Bottom *fn. gy.*

Bottom temperature *35.3*

No. of thermometer *66665* Cor. -

Corrected temperature *35.3*

Air *65* Surface *66* Drift -

Trawl or dredge -

SOUNDING WIRE.

DREDGE ROPE.

DOWN.

UP.

TURNS.

DOWN.

UP.

DOWN.	UP.	TURNS.
<i>3. 57-15</i>	<i>13-30</i>	<i>0</i>
<i>59. 05</i>	<i>12-30</i>	<i>100</i>
<i>4 00. 15</i>	<i>11-45</i>	<i>200</i>
<i>01. 30</i>	<i>11-00</i>	<i>300</i>
<i>02. 50</i>	<i>10-00</i>	<i>400</i>
<i>04 45</i>	<i>09-15</i>	<i>500</i>
<i>06-00</i>	<i>08-15</i>	<i>600</i>
<i>07-45</i>	<i>07-15</i>	<i>700</i>
<i>09-00</i>	<i>06-15</i>	<i>800</i>
<i>10-30</i>	<i>05-00</i>	<i>900</i>
<i>11-30</i>	<i>03-45</i>	<i>1000</i>
<i>13-00</i>	<i>02-30</i>	<i>1100</i>
<i>14-20</i>	<i>01-15</i>	<i>1200</i>
<i>15-45</i>	<i>5-00-00</i>	<i>1300</i>
<i>17-00</i>	<i>58-30</i>	<i>1400</i>
<i>18-30</i>	<i>57-00</i>	<i>1500</i>
<i>20-00</i>	<i>55-45</i>	<i>1600</i>
<i>21-30</i>	<i>54-15</i>	<i>1700</i>
<i>23-00</i>	<i>53-00</i>	<i>1800</i>
<i>24-15</i>	<i>51-30</i>	<i>1900</i>
<i>25-45</i>	<i>50-15</i>	<i>2000</i>
<i>27-15</i>	<i>48-45</i>	<i>2100</i>
<i>28-45</i>	<i>47-15</i>	<i>2200</i>
<i>30-30</i>	<i>46-00</i>	<i>2300</i>
<i>32-00</i>	<i>4-44-45</i>	<i>2400</i>

<u>4m.</u>	<u>4m.</u>			
4-33-30	43-00	2500	4807	201
35-15	41-15	2600	2666	34
36-30	4-40-00	2700	2141	167
		2800		2666
		2900		2833
		3000		
		3100		
		3200		
		3300		
		3400		
		3500		
		3600		
		3700		
		3800		
		3900		
		4000		

SERIAL TEMPERATURES.

DEPTH.	TEMP.	NO. OF THER.	COR.	COR. TEMP.
25				
50				
100				
200				
300				
400				
500				
600				
700				
800				
900				
1000				

REMARKS:

Lat: 2722 Long:
 No. 68 Survey. Date Oct 16 1891.
 Sigsbee Machine. #2 Reel. Tary.

Turns 2538 Cor. + 162 Depth 2700 fms.

Shot or lead 60 lbs.

Bottom m. gy.

Bottom temperature —

No. of thermometer — Cor. —

Corrected temperature —

Air 65° Surface 67° Drift —

Trawl or dredge —

SOUNDING WIRE.

DOWN.

UP.

TURNS.

DREDGE ROPE.

DOWN.

UP.

6-45-15	52-00	0
46-30	51-00	100
47-30	50-15	200
48-30	49-30	300
49-30	48-30	400
50-30	47-45	500
51-30	46-45	600
52-30	45-45	700
53-30	44-45	800
54-45	43-30	900
56-00	42-30	1000
57-15	41-15	1100
58-30	40-00	1200
7-00-00	38-45	1300
01-15	37-45	1400
02-45	36-30	1500
04-00	35-15	1600
05-30	34-00	1700
07-00	32-45	1800
08-30	31-30	1900
10-00	26-15	2000
11-15	24-45	2100
12-45	22-30	2200
14-15	23-15	2300
15-45	22-00	2400

Stopped for 3 minutes. to examine & remedy splice.

Ann.

7-17-30	21-00	2500	4807	201
18-15	7-20-30	2600	<u>2538</u>	<u>39</u>
		2700	2269	162
		2800		<u>2538</u>
		2900		2700
		3000		
		3100		
		3200		
		3300		
		3400		
		3500		
		3600		
		3700		
		3800		
		3900		
		4000		

SERIAL TEMPERATURES.

DEPTH.	TEMP.	NO. OF THER.	COR.	COR. TEMP.
25				
50				
100				
200				
300				
400				
500				
600				
700				
800				
900				
1000				

REMARKS:

Lat: 2723 Long:

No. 69 Surrency Date Oct 16/91

Machine #2 Reel. Surrency

Turns 2567 Cor. + 164 Depth 2731 fms

Shot or lead 60 lbs

Bottom fn. gy.

Bottom temperature 35.5

No. of thermometer 66665 Cor. —

Corrected temperature 35.5

Air 67° Surface 67° Drift —

Trawl or dredge —

SOUNDING WIRE.

DREDGE ROPE.

DOWN.

UP.

TURNS.

DOWN.

UP.

8-50-15	50-0	0		
51-15	49-30	100		
53-20	48-45	200		
53-20	48-0	300		
54-25	47-15	400		
55-25	46-40	500		
56-25	45-25	600		
57-25	44-30	700		
58-30	43-30	800		
59-35	42-30	900		
9-0-45	41-30	1000		
02-00	40-40	1100		
03-05	39-40	1200		
04-20	38-40	1300		
05-35	37-55	1400		
06-55	36-30	1500		
08-10	35-30	1600		
09-30	34-30	1700		
10-50	33-30	1800		
11-40	32-20	1900		
13-20	31-10	2000		
15-0	30-0	2100		
16-30	28-50	2200		
18-0	27-30	2300		
19-20	26-10	2400		

9-22-10	9-20-35	2500	4807	201
		2600	2527	57
		2700	2740	164
		2800		5567
		2900		2731
		3000		
		3100		
		3200		
		3300		
		3400		
		3500		
		3600		
		3700		
		3800		
		3900		
		4000		

SERIAL TEMPERATURES.

DEPTH.	TEMP.	NO. OF THER.	COR.	COR. TEMP.
25				
50				
100				
200				
300				
400				
500				
600				
700				
800				
900				
1000				

REMARKS:

Lat. 2724. Long.

No. 70 Date Oct. 16/91

Machine. 3 Reel. 1

Turns 2500 Cor. + 161 Depth 2661 fms

Shot or lead 60 lbs.

Bottom fn. Gy.

Bottom temperature —

No. of thermometer — Cor. —

Corrected temperature —

Air 68° Surface 67° Drift —

Trawl or dredge —

SOUNDING WIRE.

DREDGE ROPE.

DOWN.

UP.

TURNS.

DOWN.

UP.

10-51-30	53-45	0		
13-15	52-45	100		
54-10	52-0	200		
55-05	51-10	300		
56-0	50-25	400		
57-25	49-55	500		
58-10	48-40	600		
59-10	47-40	700		
11-0-15	46-40	800		
01-15	45-45	900		
02-30	44-50	1000		
03-50	43-50	1100		
05-0	42-45	1200		
06-15	41-40	1300		
07-30	40-30	1400		
08-45	39-10	1500		
10-0	38-0	1600		
11-25	36-35	1700		
12-50	35-25	1800		
14-10	34-0	1900		
15-34	32-30	2000		
17-0	30-55	2100		
18-25	29-20	2200		
19-50	28-0	2300		
21-15	26-35	2400		

71-22-45	11-25-5	2500	4507	501
		2600	5500	40
3-48		2700	5307	20 161
		2800		5500
		2900		2-661
		3000		
		3100		
		3200		
		3300		
		3400		
		3500		
		3600		
		3700		
		3800		
		3900		
		4000		

SERIAL TEMPERATURES.

DEPTH.	TEMP.	NO. OF THER.	COR.	COR. TEMP.
25				
50				
100				
200				
300				
400				
500				
600				
700				
800				
900				
1000				

REMARKS:

507.

Lat: 2725- Long:

No. 41 Survey Date Oct 16th 1891.

Machine. Reel. Heavy

Turns 2501 Cor. + 161 Depth 2662 fms

Shot or lead 60 lbs

Bottom br. gy.

Bottom temperature

No. of thermometer Cor.

Corrected temperature

Air 68 Surface 67 Drift

Trawl or dredge

SOUNDING WIRE.

DOWN.

UP.

TURNS.

DREDGE ROPE.

DOWN.

UP.

12 42.00	45.10	0
44 40	44.15	100
46 00	43.45	200
47 15	43.00	300
48 30	42.15	400
49 50	41.30	500
51 05	40.40	600
52 10	39.45	700
53 20	38.50	800
54 45	37.30	900
56 05	36.50	1000
57 35	35.50	1100
58 55	34.40	1200
1 00.20	33.35	1300
01 50	32.30	1400
03 15	31.20	1500
04 35	30.10	1600
06 00	29.00	1700
07 25	28.50	1800
09 00	27.40	1900
10 25	26.20	2000
11 50	25.00	2100
13 15	23.40	2200
14 40	22.25	2300
16 05	21.10	2400

PM	PM			
1.17.45	1.20.00	2500	4807	201
		2600	2501	40
		2700	2306	161
		2800		2501
		2900		2662
		3000		
		3100		
		3200		
		3300		
		3400		
		3500		
		3600		
		3700		
		3800		
		3900		
		4000		

SERIAL TEMPERATURES.

DEPTH.	TEMP.	NO. OF THER.	COR.	COR. TEMP.
25				
50				
100				
200				
300				
400				
500				
600				
700				
800				
900				
1000				

REMARKS:

107.

Lat: 2726-

Long.

No. 72 Survey Date Oct 16 1911

Sigsbee Machine. 2 Reel. Ray

Turns 2523 Cor. + 162 Depth 2685 fms

Shot or lead 60 lbs

Bottom fn. M -

Bottom temperature 35.5°

No. of thermometer 66665 Cor. -

Corrected temperature 35.5

Air 68 Surface 67 Drift

Trawl or dredge

SOUNDING WIRE.

DOWN.

UP.

TURNS.

DREDGE ROPE.

DOWN.

UP.

2. 42. 45 51. 30

0

43. 55 51. 00

100

45. 00 50. 20

200

46. 15 50. 40

300

47. 15 49. 50

400

48. 20 49. 00

500

49. 32 48. 00

600

50. 45 47. 50

700

52. 00 45. 55

800

53. 15 45. 00

900

54. 30 43. 55

1000

55. 45 42. 55

1100

3 02. 40 41. 35

1200

04. 05 40. 20

1300

05. 20 39. 10

1400

06. 50 37. 55

1500

08. 15 36. 45

1600

09. 45 35. 35

1700

11. 25 34. 20

1800

13. 00 33. 05

1900

14. 30 31. 55

2000

16. 00 30. 40

2100

17. 30 29. 30

2200

18. 55 28. 05

2300

20. 20 3. 26. 45

2400

36. 20

P.m.					480.7	201.
3.21	3.25.20	2500	2523	2284	2523	39.
		2600				162
		2700				2523
		2800				2685
		2900				
		3000				
		3100				
		3200				
		3300				
		3400				
		3500				
		3600				
		3700				
		3800				
		3900				
		4000				

SERIAL TEMPERATURES.

DEPTH.	TEMP.	NO. OF THER.	COR.	COR. TEMP.
25				
50				
100				
200				
300				
400				
500				
600				
700				
800				
900				
1000				

REMARKS:

HC 37. Pat. 2727. Long.

No. 73 Survey. Date Oct-16-1891-

Sigsbee Machine. 2 Reel. Vary.

Turns 2517 Cor. + 161 Depth 2678 fms.

Shot or lead 60 lbs.

Bottom br m

Bottom temperature —

No. of thermometer — Cor. —

Corrected temperature —

Air 67° Surface 66° Drift —

Trawl or dredge —

SOUNDING WIRE.

DOWN.

UP.

TURNS.

DREDGE ROPE.

DOWN.

UP.

4-56-00	59-45	0
57-30	59-0	100
58-30	58-30	200
59-30	57-35	300
5-00-30	56-45	400
01-30	56-05	500
03-00	55-20	600
04-00	54-35	700
05-15	53-50	800
06-30	52-15	900
07-45	50-00	1000
09-00	49-00	1100
10-15	48-00	1200
11-45	47-00	1300
13-00	46-00	1400
14-30	45-00	1500
16-00	43-45	1600
17-15	42-30	1700
18-45	41-15	1800
20-15	40-00	1900
21-45	38-30	2000
23-15	37-15	2100
24-45	36-15	2200
26-15	35-00	2300
27-45	5-33-30	2400

Pat. Log read 78.3.

Pm.

5-29-30	5-32-00	2500	4807	201
		2600	2517	40
		2700	2290	161
		2800		2517
		2900		2678
		3000		
		3100		
		3200		
		3300		
		3400		
		3500		
		3600		
		3700		
		3800		
		3900		
		4000		

SERIAL TEMPERATURES.

DEPTH.	TEMP.	NO. OF THER.	COR.	COR. TEMP.
25				
50				
100				
200				
300				
400				
500				
600				
700				
800				
900				
1000				

REMARKS:

2728.

Long.

No. 74 Surrey Date Oct-16/91

Machine. #2 Reel. Navy

Turns 2509 Cor. + 161 Depth 2670

Shot or lead 60 lbs.

Bottom brn M. & L. sand

Bottom temperature —

No. of thermometer —

Cor. —

Corrected temperature —

Air 64

Surface 64

Drift

Trawl or dredge

SOUNDING WIRE.

DREDGE ROPE.

DOWN.

UP.

TURNS.

DOWN.

UP.

6-55-45	50-01	0		
57-30	58-30	100		
59-30	57-50	200		
7-0-15	57-10	300		
01-30	56-40	400		
02-35	55-45	500		
03-50	54-45	600		
05-05	53-55	700		
06-20	52-55	800		
07-30	51-45	900		
09-0	50-40	1000		
10-15	49-30	1100		
11-40	48-15	1200		
13-15	47-45	1300		
14-30	46-10	1400		
15-50	45-5	1500		
17-15	44-5	1600		
18-45	43-0	1700		
20-10	42-0	1800		
21-35	40-0	1900		
23-10	39-45	2000		
24-25	38-30	2100		
25-40	37-15	2200		
27-35	36-0	2300		
29-15	34-45	2400		

Pat. Log. read, 88-5

7-30-50	33-30	2500	4807	201
		2509	4509	40
		2600		
		2700	2498	161
		2800		2509
		2900		
		3000		2670
		3100		
		3200		
		3300		
		3400		
		3500		
		3600		
		3700		
		3800		
		3900		
		4000		

SERIAL TEMPERATURES.

DEPTH.	TEMP.	NO. OF THER.	COR.	COR. TEMP.
25				
50				
100				
200				
300				
400				
500				
600				
700				
800				
900				
1000				

REMARKS:

Lat. 2729. Long.

No. 75 Survey Date Oct 16/91

Sigsbee Machine. 2 Reel.

Turns 2481 Cor. + 160 Depth 2641 fms.

Shot or lead 60 lbs

Bottom bn M. bk. sp.

Bottom temperature 35.1°

No. of thermometer 66665 Cor. -

Corrected temperature 35.1°

Air 67° Surface 67° Drift

Trawl or dredge

SOUNDING WIRE.

DREDGE ROPE.

Pnt	SOUNDING WIRE.		TURNS.	DREDGE ROPE.	
	DOWN.	UP.		DOWN.	UP.
8.	59.40	59.40	0		
9	00.45	58.10	100		
	01.45	57.25	200		
	02.47	56.35	300		
	03.48	55.50	400		
	04.49	55.09	500		
	05.50	54.10	600		
	06.55	53.15	700		
	08.10	52.20	800		
	09.15	51.30	900		
10	25	50.35	1000		
	11.35	49.35	1100		
	12.55	48.40	1200		
	14.15	47.40	1300		
	15.30	46.35	1400		
	16.55	45.30	1500		
	18.18	44.25	1600		
	19.35	43.20	1700		
	21.00	42.10	1800		
	22.30	40.55	1900		
	23.45	39.35	2000		
	25.15	38.15	2100		
	26.30	36.45	2200		
	27.55	35.30	2300		
	29.15	34.00	2400		

9.30.25	9.32.00	2500	4807 2481 2426	201 145 156 2481 2637
		2600		
		2700		
		2800		
		2900		
		3000		
		3100		
		3200		
		3300		
		3400	4807 2481	201 41
		3500		
		3600	2326	160 2481
		3700		2641
		3800		
		3900		
		4000		

SERIAL TEMPERATURES.

DEPTH.	TEMP.	NO. OF THER.	COR.	COR. TEMP.
25				
50				
100				
200				
300				
400				
500				
600				
700				
800				
900				
1000				

REMARKS:

Lat. 27° 30' Long.

No. 76 Survey Date Oct 16th 91

Sigsbee Machine. 2 Reel. Navy

Turns 2506 Cor. + 161 Depth 2667 fms.

Shot or lead 60

Bottom br. m.

Bottom temperature

No. of thermometer Cor.

Corrected temperature

Air 64 Surface 66 Drift

Trawl or dredge

SOUNDING WIRE.

DOWN.

UP.

TURNS.

DREDGE ROPE.

DOWN.

UP.

11. 04. 05	59.35	0
05. 00	59.00	100
05. 45	58.15	200
06. 40	57.27	300
07. 30	56.40	400
08. 30	55.55	500
09. 25	55.00	600
10. 30	54.05	700
11. 30	53.00	800
12. 35	52.15	900
13. 35	51.25	1000
14. 37	50.35	1100
15. 45	49.40	1200
16. 55	48.45	1300
18. 05	47.45	1400
19. 15	46.45	1500
20. 35	45.45	1600
21. 50	44.40	1700
23. 05	43.35	1800
24. 25	42.20	1900
25. 40	41.10	2000
27. 00	39.55	2100
28. 15	38.35	2200
29. 40	37.20	2300
31. 05	11.36.10	2400

Out log 08.3

11.32.30	11.34.30	2500	4807 2506 2301	201 40 101
		2600		
		2700		
		2800		
		2900		
		3000		
		3100	4807 2506 23	200 16 267
		3200		
		3300		
		3400		
		3500		
		3600		
		3700		
		3800		
		3900		
		4000		

SERIAL TEMPERATURES.

DEPTH.	TEMP.	NO. OF THER.	COR.	COR. TEMP.
25				
50				
100				
200				
300				
400				
500				
600				
700				
800				
900				
1000				

REMARKS:

Lat: 27° 31' Long:

No. 77 Survey Date Oct 17-1891.

Sigsbee Machine. #2 Reel. Navy.

Turns 2630 Cor. + 166 Depth 2796 fms.

Shot or lead 60 lbs.

Bottom br. M

Bottom temperature —

No. of thermometer — Cor. —

Corrected temperature —

Air 67 Surface 68 Drift —

Trawl or dredge —

SOUNDING WIRE.		TURNS.	DREDGE ROPE.	
DOWN.	UP.		DOWN.	UP.
1-07-30	16-00	0		
09-00	15-00	100		
10-20	14-15	200		
11-45	13-30	300		
13-00	12-45	400		
14-15	12-00	500		
15-30	11-15	600		
16-30	10-30	700		
17-45	09-30	800		
19-00	08-30	900		
20-30	07-30	1000		
21-45	06-15	1100		
23-00	05-15	1200		
24-15	04-00	1300		
25-45	02-45	1400		
27-15	01-30	1500		
28-45	2-00-00	1600		
30-15	58-30	1700		
31-45	57-00	1800		
33-15	55-45	1900		
34-45	54-30	2000		
36-00	53-15	2100		
37-30	52-00	2200		
39-00	51-00	2300		
40-30	1-49-30	2400		

Bliss Log Reel 18.3

Am.

1-42-00	48-30	2500	4807	201
43-30	47-00	2600	2630	35
44-30	1-46-00	2700	2177	166
		2800		2630
		2900		2796
		3000		
		3100		
		3200		
		3300		
		3400		
		3500		
		3600		
		3700		
		3800		
		3900		
		4000		

SERIAL TEMPERATURES.

DEPTH.	TEMP.	NO. OF THER.	COR.	COR. TEMP.
25				
50				
100				
200				
300				
400				
500				
600				
700				
800				
900				
1000				

REMARKS:

Lat: 2732 Long:

No. 78 Survey. Date Oct 17-1891.

Sigsbee Machine. #2 Reel. Vary.

Turns 2667 Cor. + 167 Depth 2834 fms.

Shot or lead 60 lbs.

Bottom

Bottom temperature

No. of thermometer 66665 Cor.

Corrected temperature

Air 67° Surface 68° Drift

Trawl or dredge

SOUNDING WIRE.

DOWN.

UP.

TURNS.

DREDGE ROPE.

DOWN.

UP.

3-19-00	41-20	0
20-15	40-30	100
21-30	39-40	200
22-45	38-45	300
24-00	38-0	400
25-30	37-0	500
26-45	36-0	600
28-15	35-0	700
29-30	34-0	800
31-00	32-0	900
32-15	30-20	1000
33-30	28-35	1100
35-00	26-50	1200
36-30	25-0	1300
38-00	22-45	1400
39-30	20-45	1500
41-00	18-45	1600
42-30	17-0	1700
44-15	15-0	1800
45-45	13-0	1900
47-15	11	2000
48-45	10-0	2100
50-30	08-15	2200
52-00	06-45	2300
53-30	4-05-00	2400

Stopped at 3:15
Bliss log - 28.3

A.M.

3-55-15	03-15	2500	4807	201
57-00	02-00	2600	2667	34
58-15	4-01-00	2700	2140	167
		2800		2667
		2900		2834
		3000		
		3100		
		3200		
		3300		
		3400		
		3500		
		3600		
		3700		
		3800		
		3900		
		4000		

SERIAL TEMPERATURES.

DEPTH.	TEMP.	NO. OF THER.	COR.	COR. TEMP.
25				
50				
100				
200				
300				
400				
500				
600				
700				
800				
900				
1000				

REMARKS:

Lat: 2733. Long:

No. 79 Survey Date Oct 17/91

Sigsbee Machine. #2 Reel. Vane

Turns 2308 Cor. + 153 Depth 2461 fms.

Shot or lead 60 lbs.

Bottom bn m.

Bottom temperature —

No. of thermometer — Cor. —

Corrected temperature —

Air 67 Surface 68 Drift —

Trawl or dredge —

SOUNDING WIRE.

DREDGE ROPE.

DOWN.	UP.	TURNS.	DOWN.	UP.
5-45-5	44-0	0		
46-20	43-20	100		
47-20	42-50	200		
48-35	42-10	300		
49-25	41-30	400		
50-30	40-45	500		
51-40	40-0	600		
52-50	39-10	700		
54-20	38-10	800		
55-35	37-15	900		
57-10	36-05	1000		
58-20	34-55	1100		
59-50	33-40	1200		
6-01-15	32-30	1300		
6-02-20	31-30	1400		
6-03-55	30-30	1500		
6-05-45	29-30	1600		
6-07-15	28-30	1700		
6-08-45	27-20	1800		
6-10-20	26-5	1900		
6-11-40	24-40	2000		
6-13-15	23-30	2100		
6-14-45	21-50	2200		
6-16-15	6-20-15	2300		
		2400		

5-41 am Log read - 38-3

	2500	4807	201
	2600	2308	44
	2700	2499	157
	2800		2308
	2900		2465
	3000		
	3100	4807	201
	3200	2308	48
	3300	25	153
	3400		2308
	3500		2461
	3600		
	3700		
	3800		
	3900		
	4000		

SERIAL TEMPERATURES.

DEPTH.	TEMP.	NO. OF THER.	COR.	COR. TEMP.
25				
50				
100				
200				
300				
400				
500				
600				
700				
800				
900				
1000				

REMARKS:

Lat: 2734. Long:

No. 80 Survey

Date Oct 17/91

Machine. #2

Reel. Navy

Turns 2174 Cor. + 148 Depth 2322 fms.

Shot or lead 60 lbs

Bottom br. M. S. Lava

Bottom temperature 35.3

No. of thermometer 66665 Cor. -

Corrected temperature 35.3

Air 69 Surface 68 Drift

Trawl or dredge

SOUNDING WIRE.

TURNS.

DREDGE ROPE.

DOWN.

UP.

DOWN.

UP.

7-0-05	57-45	0
01-30	57-05	100
02-35	56-35	200
03-40	55-45	300
04-55	55-0	400
06-10	54-15	500
07-30	53-25	600
08-50	52-30	700
09-45	51-40	800
11-0	50-40	900
12-20	49-35	1000
13-40	48-35	1100
15-0	47-30	1200
16-30	46-30	1300
18-0	45-30	1400
19-30	44-40	1500
20-50	43-35	1600
21-20	42-25	1700
22-40	41-10	1800
24-0	39-45	1900
26-50	38-20	2000
29-0	37-40	2100
30-0	36-40	2174
	7-33-0	2200
		2300
		2400

6-55 Buoy rope 40-0-3

2500	4807	201
2600	2174	53
2700	2633	148
2800		2174
2900		2322
3000		
3100	4807	201
3200	2174	53
3300	2633	148
3400		2174
3500		2322
3600		
3700		
3800		
3900		
4000		

SERIAL TEMPERATURES.

DEPTH.	TEMP.	NO. OF THER.	COR.	COR. TEMP.
25				
50				
100				
200				
300				
400				
500				
600				
700				
800				
900				
1000				

REMARKS:

Lat. 2735. Long.

No. 81 Survey Date Oct. 17 91

Sigsbee Machine. 2 Reel.

Turns 882 Cor. + 132 Depth 2014 fms

Shot or lead 60 lbs.

Bottom Lava

Bottom temperature

No. of thermometer Cor.

Corrected temperature

Air 69 Surface 68 Drift

Trawl or dredge

SOUNDING WIRE.		TURNS.	DREDGE ROPE.	
DOWN.	UP.		DOWN.	UP.
8. 23. 40	05.10	0		
24. 00	04.30	100		
25. 45	03.50	200		
26. 35	02.50	300		
27. 30	02.00	400		
28. 30	01.10	500		
29. 30	9. 00. 15	600		
30. 40	59.25	700		
31. 30	58.35	800		
33. 00	57.40	900		
34. 02	56.40	1000		
35. 15	55.40	1100		
36. 30	54.40	1200		
37. 45	53.30	1300		
39. 50	52.30	1400		
40. 15	51.30	1500		
41. 30	50.25	1600		
43. 00	49.15	1700		
44. 25	48.10	1800		
45. 30	8. 47. 15	1900		
		2000		
		2100		
		2200		
		2300		
		2400		

Part log 44

4807
1882
2925

201
69

132

23 22
24 14
3 08

2500
2600
2700
2800
2900
3000
3100
3200
3300
3400
3500
3600
3700
3800
3900
4000

4807
1882
29.25

201
69
132
1882
2014

SERIAL TEMPERATURES.

DEPTH.	TEMP.	NO. OF THER.	COR.	COR. TEMP.
25				
50				
100				
200				
300				
400				
500				
600				
700				
800				
900				
1000				

REMARKS:

107.

Lat: 2736 - Long:

No. 82 Survey Date

Oct 17-'91.

Machine. "A" Reel.

Turns 2255 Cor. + 151 Depth 2406 fms

Shot or lead 60 lbs.

Bottom brn m. + Larv

Bottom temperature

No. of thermometer

Cor.

Corrected temperature

Air 69

Surface 68

Drift

Trawl or dredge

SOUNDING WIRE.

DOWN.

UP.

TURNS.

DREDGE ROPE.

DOWN.

UP.

9. 16. 00	10. 05	0
16. 55	10. 10	100
17. 50	09. 20	200
18. 50	08. 30	300
19. 50	07. 35	400
20. 30	06. 45	500
21. 30	05. 55	600
22. 50	05. 05	700
23. 55	04. 15	800
24. 50	03. 05	900
25. 45	02. 00	1000
26. 55	10. 00. 40	1100
28. 05	59. 25	1200
29. 15	57. 40	1300
30. 35	55. 55	1400
31. 50	54. 30	1500
33. 05	53. 00	1600
34. 30	51. 30	1700
35. 50	50. 10	1800
37. 10	48. 50	1900
38. 45	47. 35	2000
40. 05	46. 15	2100
41. 25	45. 00	2200
42. 00	9. 44. 20	2300
		2400

P. Log 46.3

2500

2600

2700

2800

2900

3000

3100

3200

3300

3400

3500

3600

3700

3800

3900

4000

480.7

225.5

255.2

201

50

151

240.6

201

50

151

225.5

240.6

SERIAL TEMPERATURES.

DEPTH.	TEMP.	NO. OF THER.	COR.	COR. TEMP.
25				
50				
100				
200				
300				
400				
500				
600				
700				
800				
900				
1000				

REMARKS:

Lat: 27° 37' - Long:

No. 83 Survey. Date Oct: 17 - 1891-

Ligabur Machine. Reel.

Turns 2373 Cor. + 156 Depth 2529 fms.

Shot or lead 60 lbs.

Bottom br. M.

Bottom temperature 35.3°

No. of thermometer 66665 Cor. -

Corrected temperature 35.3

Air 69 Surface 68 Drift

Trawl or dredge

SOUNDING WIRE.		TURNS.	DREDGE ROPE.	
DOWN.	UP.		DOWN.	UP.
10.34.15	33.25	0		
35.30	32.45	100		
36.32	32.05	200		
37.35	31.25	300		
39.00	30.30	400		
40.25	29.40	500		
41.35	28.45	600		
42.45	27.50	700		
44.00	26.55	800		
45.15	25.50	900		
46.40	24.45	1000		
47.50	23.25	1100		
49.10	22.15	1200		
50.20	21.05	1300		
51.40	19.50	1400		
53.05	18.30	1500		
54.20	17.15	1600		
55.45	16.05	1700		
56.50	14.55	1800		
58.10	13.30	1900		
11.00.05	12.15	2000		
02.00	11.00	2100		
03.05	09.45	2200		
04.20	08.15	2300		
05.30	11.07.12	2400		

Part log 50.3

2500
2600
2700
2800
2900
3000
3100
3200
3300
3400
3500
3600
3700
3800
3900
4000

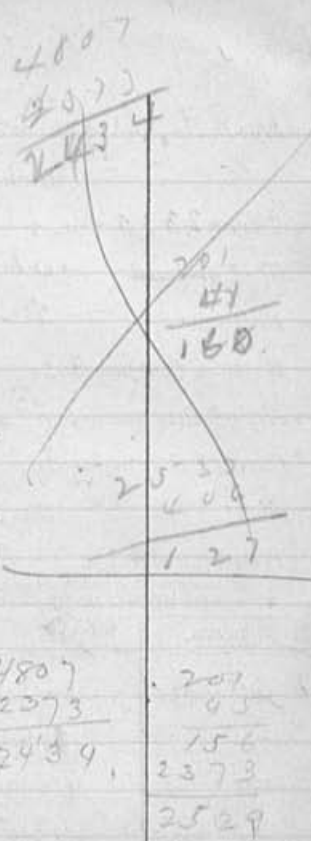

SERIAL TEMPERATURES.

DEPTH.	TEMP.	NO. OF THER.	COR.	COR. TEMP.
25				
50				
100				
200				
300				
400				
500				
600				
700				
800				
900				
1000				

REMARKS:

Lat: 2738.

Long.

No. 84 Survey Date Oct. 17. 1891.

Sigsbee Machine. #2 Reel. Navy.

Turns 2310 Cor. + 153 Depth 2463 fms.

Shot or lead 60 lbs.

Bottom bn. M.

Bottom temperature —

No. of thermometer — Cor. —

Corrected temperature —

Air 69 Surface 68 Drift —

Trawl or dredge —

SOUNDING WIRE.

DOWN.

UP.

TURNS.

DREDGE ROPE.

DOWN.

UP.

Am

Pm

11-39-00

36-30

0

40.00

35-45

100

41.05

35-00

200

42.45

34-15

300

43.20

33-30

400

44.30

32-30

500

45.50

31-30

600

47.05

30-30

700

48.20

29-30

800

49.40

28-30

900

51.50

27-15

1000

52.25

26-00

1100

53.15

25-00

1200

55-00

24-00

1300

56-45

22-45

1400

58-15

21-30

1500

Pm 59-45

20-30

1600

12-01-00

19-30

1700

02-45

18-15

1800

04-15

17-00

1900

05-45

15-45

2000

07-15

14-30

2100

09-00

13-15

2200

10-45

12-12-00

2300

2400

Log. 52.3

2500	4807	201
2600	2310	48
2700	2497	153
2800		2310
2900		2463
3000		
3100		
3200		
3300		
3400		
3500		
3600		
3700		
3800		
3900		
4000		

SERIAL TEMPERATURES.

DEPTH.	TEMP.	NO. OF THER.	COR.	COR. TEMP.
25				
50				
100				
200				
300				
400				
500				
600				
700				
800				
900				
1000				

REMARKS:

Lat: 2739. Long.

No. 85 Survey Date Oct 17-1891.

Sigsbee Machine. #2 Reel. Navy.

Turns 2310 Cor. + 153 Depth 2463 fms.

Shot or lead 60 lbs.

Bottom fm. M.

Bottom temperature —

No. of thermometer —

Cor. —

Corrected temperature —

Air 70 Surface 69

Drift —

Trawl or dredge —

SOUNDING WIRE.

DOWN.

UP.

TURNS.

DREDGE ROPE.

DOWN.

UP.

1-00-00	03-30	0
02-00	02-30	100
03-30	01-45	200
05-00	01-00	300
06-30	2-00-00	400
08-15	59-00	500
09-45	57-45	600
11-15	56-30	700
12-45	55-15	800
14-00	54-00	900
15-30	52-30	1000
16-45	51-15	1100
18-00	50-00	1200
19-30	48-45	1300
20-45	47-30	1400
22-15	46-15	1500
24-00	45-00	1600
25-30	43-45	1700
27-00	42-30	1800
28-15	41-15	1900
30-00	40-00	2000
31-15	38-45	2100
32-45	37-30	2200
34-15	1-36-00	2300
		2400

Pat Log read 56.3-
Made 1 1/10 mile while heaving in

2500	4807	201
2600	2310	48
2700	2497	153
2800		2310
2900		2463
3000		
3100		
3200		
3300		
3400		
3500		
3600		
3700		
3800		
3900		
4000		

SERIAL TEMPERATURES.

DEPTH.	TEMP.	NO. OF THER.	COR.	COR. TEMP.
25				
50				
100				
200				
300				
400				
500				
600				
700				
800				
900				
1000				

REMARKS:

Lat. 2940 Long.

No. 86 Survey. Date Oct 17-1891.

Sigsbee Machine. #2 Reel. Navy.

Turns 2224 Cor. + 150 Depth 2374 fms.

Shot or lead 60 lbs.

Bottom fn. G.

Bottom temperature 35.2

No. of thermometer 66665 Cor. -

Corrected temperature 35.2

Air 70 Surface 69 Drift -

Trawl or dredge -

SOUNDING WIRE.

DOWN.

UP.

TURNS.

DREDGE ROPE.

DOWN.

UP.

3-07-00 07-30
08-30 06-50
09-30 06-00
10-30 05-10
11-45 04-15
13-00 03-20
14-15 02-30
15-30 4-01-25
17-00 59-45
18-15 58-30
19-30 57-15
20-45 56-00
22-00 55-00
23-15 54-00
24-30 53-00
25-45 52-00
27-00 50-45
28-30 49-30
29-45 48-15
31-00 47-00
32-15 45-30
34-00 44-00
35-45 3-42-00

0
100
200
300
400
500
600
700
800
900
1000
1100
1200
1300
1400
1500
1600
1700
1800
1900
2000
2100
2200
2300
2400

Bliss Log Head 66.3
Made 7/10 knots while hauling in.

	2500	4807	201
	2600	<u>2224</u>	<u>51</u>
	2700	2583	150
	2800		<u>2224</u>
	2900		2374
	3000		
	3100		
	3200		
	3300		
	3400		
	3500		
	3600		
	3700		
	3800		
	3900		
	4000		

SERIAL TEMPERATURES.

DEPTH.	TEMP.	NO. OF THER.	COR.	COR. TEMP.
25				
50				
100				
200				
300				
400				
500				
600				
700				
800				
900				
1000				

REMARKS:

2741

Long

Surrey

October 17/91

2575

164

2739 fms

60 lbs.

bn g.

35.0

66665

35.0

69

69

SOUNDING WIRE.

DOWN.

UP.

TURNS.

DREDGE ROPE.

DOWN.

UP.

DOWN.	UP.	TURNS.
5-14-45	343.05	0
15-45	32.10	100
16-50	31.10	200
18-0	30.15	300
19-15	29.15	400
20-30	28.20	500
21-45	27.10	600
23-10	26.10	700
24-30	25.40	800
25-50	24.30	900
27-10	23.15	1000
28-20	22.00	1100
29-50	20.30	1200
31-15	19.05	1300
32-35	17.20	1400
34-25	15.00	1500
35-40	12.40	1600
37-15	10.25	1700
38-45	08.15	1800
40-10	06.05	1900
41-40	04.00	2000
43-15	02.00	2100
44-50	00.00	2200
46-20	58.10	2300
47-55	56.35	2400

Bliss Log, Lead 76.3

Make 1.3 knots while hauling in

5-49-30	52-53	2500	4807	201
50-	5-54-0	2575	2875	37
		2600		
		2700	2232	164
		2800		2575
		2900		2739
		3000		
		3100	4807	201
		3200	2875	37
		3300	2232	164
		3400		2575
		3500		2739
		3600		
		3700		
		3800		
		3900		
		4000		

SERIAL TEMPERATURES.

DEPTH.	TEMP.	NO. OF THER.	COR.	COR. TEMP.
25				
50				
100				
200				
300				
400				
500				
600				
700				
800				
900				
1000				

REMARKS:

Lat $29^{\circ}42'$ Long:

No. 88 Survey Date Oct. 17, '91

Sigsbee Machine. #2 Reel. Navy

Turns 2351 Cor. + 155 Depth 2506 fms.

Shot or lead 60 lbs

Bottom fn. Oz.

Bottom temperature —

No. of thermometer —

Cor. —

Corrected temperature —

Air 69 Surface 69 Drift —

Trawl or dredge —

SOUNDING WIRE.		TURNS.	DREDGE ROPE.	
DOWN.	UP.		DOWN.	UP.
7.34.30	32-00	0		
35.30	30-45	100		
36.30	30-00	200		
37.30	29-15	300		
38.35	28-30	400		
39.40	27-45	500		
40.45	27-00	600		
41.50	26-00	700		
43.00	25-00	800		
44.25	24-00	900		
45.40	23-00	1000		
46.50	22-00	1100		
48.00	21-00	1200		
49.30	19-45	1300		
50.55	18-45	1400		
52.20	17-45	1500		
53.45	16-30	1600		
55.00	15-00	1700		
56-20	13-45	1800		
57-45	12-30	1900		
59-00	11-00	2000		
8-00-15	09-30	2100		
01-45	08-00	2200		
03-00	06-30	2300		
04-00	8-05-30	2400		

Bliss Log read 86.3
8/10 knots while heaving in
Made

87-1

	2500	4807	201
	2600	2351	46
	2700	2456	155
	2800		2351
	2900		2506
	3000		
	3100		
	3200		
	3300		
	3400		
	3500		
	3600		
	3700		
	3800		
	3900		
	4000		

SERIAL TEMPERATURES.

DEPTH.	TEMP.	NO. OF THER.	COR.	COR. TEMP.
25				
50				
100				
200				
300				
400				
500				
600				
700				
800				
900				
1000				

REMARKS:

Lat. 2743. Long.

No. 89 Survey. Date Oct 17-1891.

Sigsbee Machine. 2 Reel. Navy.

Turns 2289 Cor. + 153 Depth 2442 fms.

Shot or lead 60 lbs.

Bottom br. oz.

Bottom temperature —

No. of thermometer — Cor. —

Corrected temperature —

Air 69 Surface 69 Drift —

Trawl or dredge —

SOUNDING WIRE.		TURNS.	DREDGE ROPE.	
DOWN.	UP.		DOWN.	UP.
9-35-00	33-00	0		
36-15	32-15	100		
37-15	31-30	200		
38-15	30-45	300		
39-15	29-45	400		
40-30	28-45	500		
41-30	27-45	600		
42-45	26-45	700		
44-00	25-30	800		
45-15	24-30	900		
46-30	23-30	1000		
47-45	22-00	1100		
49-00	20-30	1200		
50-30	19-00	1300		
51-45	17-45	1400		
53-00	16-15	1500		
54-15	15-00	1600		
55-45	13-45	1700		
57-00	12-30	1800		
58-30	11-15	1900		
10-00-00	09-45	2000		
01-30	08-30	2100		
03-00	07-15	2200		
04-15	10-06-30	2300		
		2400		

Blue log read 96.3 -
Made 1 knots while heaving in

77.3

	2500	4807	201
	2600	<u>2289</u>	<u>48</u>
	2700	2518	153
	2800		3518
	2900		+
	3000		153
	3100		<u>2289</u>
	3200		2442
	3300		
	3400		
	3500		
	3600		
	3700		
	3800		
	3900		
	4000		

SERIAL TEMPERATURES.

DEPTH.	TEMP.	NO. OF THER.	COR.	COR. TEMP.
25				
50				
100				
200				
300				
400				
500				
600				
700				
800				
900				
1000				

REMARKS:

No. *90* Survey. Date *Oct-17th 1891.*
Sigsbee Machine. *#2* Reel. *Navy.*
 Turns *2130* Cor. + *146* Depth *2276*
 Shot or lead *60 lbs.*
 Bottom *bn. gy.*
 Bottom temperature *34.9*
 No. of thermometer *66665* Cor. *-*
 Corrected temperature *34.9*
 Air *69* Surface *69* Drift *-*
 Trawl or dredge *-*

SOUNDING WIRE.		TURNS.	DREDGE ROPE.	
DOWN.	UP.		DOWN.	UP.
<i>11-48-30</i>	<i>47-10</i>	<i>0</i>		
<i>49-45</i>	<i>46-30</i>	<i>100</i>		
<i>51-00</i>	<i>45-45</i>	<i>200</i>		
<i>52-30</i>	<i>45-05</i>	<i>300</i>		
<i>53-45</i>	<i>44-25</i>	<i>400</i>		
<i>55-0</i>	<i>42-20</i>	<i>500</i>		
<i>56-15</i>	<i>41-15</i>	<i>600</i>		
<i>57-30</i>	<i>40-15</i>	<i>700</i>		
<i>58-50</i>	<i>39-15</i>	<i>800</i>		
<i>12-0-10</i>	<i>38-10</i>	<i>900</i>		
<i>01-30</i>	<i>37-0</i>	<i>1000</i>		
<i>02-55</i>	<i>35-45</i>	<i>1100</i>		
<i>04-25</i>	<i>34-30</i>	<i>1200</i>		
<i>05-45</i>	<i>33-50</i>	<i>1300</i>		
<i>07-05</i>	<i>32-10</i>	<i>1400</i>		
<i>08-30</i>	<i>31-0</i>	<i>1500</i>		
<i>09-55</i>	<i>29-40</i>	<i>1600</i>		
<i>11-20</i>	<i>28-20</i>	<i>1700</i>		
<i>12-50</i>	<i>27-0</i>	<i>1800</i>		
<i>14-25</i>	<i>25-35</i>	<i>1900</i>		
<i>16-0</i>	<i>24-15</i>	<i>2000</i>		
<i>17-30</i>	<i>23-0</i>	<i>2100</i>		
<i>18-0</i>	<i>21-50</i>	<i>2200</i>		
		<i>2300</i>		
		<i>2400</i>		

Blue Log read - 063
Made 5/10 knots while hauling in

100

2500	4807	201
2600	5180	55
2700	2677	146
2800		2130
2900		2476
3000		
3100	4807	201
3200	2130	55
3300	2677	146
3400		2130
3500		2276
3600		
3700		
3800		
3900		
4000		

SERIAL TEMPERATURES.

DEPTH.	TEMP.	NO. OF THER.	COR.	COR. TEMP.
25				
50				
100				
200				
300				
400				
500				
600				
700				
800				
900				
1000				

REMARKS:

507. Lat *2745* Long: *107° 45'*
 No. *91* Date *Oct-18/91*
 Signature *[Signature]* Machine. *#2* Reel. *Vary*
 Turns *2400* Cor. + *157* Depth *2557*
 Shot or lead *60 lbs*
 Bottom *m. oz.*
 Bottom temperature *—*
 No. of thermometer *—* Cor. *—*
 Corrected temperature *—*
 Air *68* Surface *69* Drift *—*
 Trawl or dredge *—*

SOUNDING WIRE.		TURNS.	DREDGE ROPE.	
DOWN.	UP.		DOWN.	UP.
<i>2-4-45</i>	<i>11-40</i>	<i>0</i>		
<i>6-15</i>	<i>10-45</i>	<i>100</i>		
<i>7-45</i>	<i>10-0</i>	<i>200</i>		
<i>09-0</i>	<i>9-10</i>	<i>300</i>		
<i>10-25</i>	<i>8-15</i>	<i>400</i>		
<i>11-45</i>	<i>7-20</i>	<i>500</i>		
<i>13-05</i>	<i>6-25</i>	<i>600</i>		
<i>14-30</i>	<i>5-30</i>	<i>700</i>		
<i>15-55</i>	<i>4-30</i>	<i>800</i>		
<i>17-15</i>	<i>3-35</i>	<i>900</i>		
<i>18-50</i>	<i>2-35</i>	<i>1000</i>		
<i>19-55</i>	<i>1-40</i>	<i>1100</i>		
<i>21-40</i>	<i>3-6-40</i>	<i>1200</i>		
<i>22-40</i>	<i>59-30</i>	<i>1300</i>		
<i>24-10</i>	<i>58-30</i>	<i>1400</i>		
<i>25-35</i>	<i>57-30</i>	<i>1500</i>		
<i>27-0</i>	<i>56-30</i>	<i>1600</i>		
<i>28-35</i>	<i>55-10</i>	<i>1700</i>		
<i>30-5</i>	<i>54-0</i>	<i>1800</i>		
<i>31-45</i>	<i>52-50</i>	<i>1900</i>		
<i>33-20</i>	<i>51-40</i>	<i>2000</i>		
<i>35-0</i>	<i>50-20</i>	<i>2100</i>		
<i>36-45</i>	<i>49-10</i>	<i>2200</i>		
<i>38-35</i>	<i>47-45</i>	<i>2300</i>		
<i>39-40</i>	<i>46-0</i>	<i>2400</i>		

*Blow Log read 1637
 made 8 1/2 knots while hauling in*

	2500	4807	201
	2600	2400	44
	2700	<u>2407</u>	157
	2800		<u>2400</u>
	2900		
	3000		
	3100		
	3200		
	3300	4807	201
	3400	<u>2400</u>	44
	3500	2407	157
	3600		<u>2400</u>
	3700		2557
	3800		
	3900		
	4000		

SERIAL TEMPERATURES.

DEPTH.	TEMP.	NO. OF THER.	COR.	COR. TEMP.
25				
50				
100				
200				
300				
400				
500				
600				
700				
800				
900				
1000				

REMARKS:

2746 Long.

No. 92 Survey Date Oct 18. 91

Sigsbee Machine. 42 Reel. Navy

Turns 2338 Cor. + 154 Depth 2492 fms.

Shot or lead 60 lbs

Bottom not known

Bottom temperature

No. of thermometer Cor.

Corrected temperature

Air 69 Surface 69 Drift

Trawl or dredge

SOUNDING WIRE.		TURNS.	DREDGE ROPE.	
DOWN.	UP.		DOWN.	UP.
4. 21. 30		0	P. Log 26.3. From time put on until full speed. 3 knots Wire parted at 1748 turns, splice drawn out.	
23. 55		100		
26. 30		200		
29. 50		300		
32. 50		400		
34. 00		500		
35. 15		600		
37. 50		700		
39. 50		800		
41. 50		900		
43. 30		1000		
44. 15		1100		
46. 40		1200		
48. 20		1300		
49. 50		1400		
51. 50		1500		
52. 30		1600		
53. 55	19.55	1700	Lost 1872 fathoms wire, 1 small lead, 1 sounding cylinder.	
55. 20	17.20	1748		
58. 10	15.30	1900		
59. 30	14.00	2000		
6. 00 30	12.50	2100		
02. 15	11.05	2200		
04. 40	07.10	2300		
05. 10	6.06 00	2400		

4807	201	2500	4807
2338	47	2600	2338
2469	154	2700	<u>2469</u>
	2338	2800	201
2492		2900	<u>47</u>
		3000	154
		3100	
		3200	201
		3300	<u>77</u>
		3400	4807
		3500	1748
		3600	<u>3059</u>
		3700	124
		3800	1248
		3900	<u>3059</u>
		4000	876

SERIAL TEMPERATURES.

DEPTH.	TEMP.	NO. OF THER.	COR.	COR. TEMP.
25				
50				
100				
200				
300				
400				
500				
600				
700				
800				
900				
1000				

REMARKS:

Lat: 27 47, Long:

No. 93 Survey Date Oct 18-1891

Sigsbee Machine. 1 Reel. Navy.

Turns 2260 Cor. + 161 Depth 2421 fms.

Shot or lead 60 lbs

Bottom fm. gy.

Bottom temperature 35°

No. of thermometer 66665 Cor.

Corrected temperature 35°

Air 69° Surface 69° Drift

Trawl or dredge

SOUNDING WIRE.

DOWN.

UP.

TURNS.

DREDGE ROPE.

DOWN.

UP.

6.58 10	20-00	0
59. 45	19-15	100
7. 01 20	18-30	200
12. 05	17-45	300
14. 35	16-45	400
16. 00	15-45	500
17. 15	14-45	600
18. 35	13-45	700
10. 10	12-30	800
11. 30	11-30	900
12. 30	10-15	1000
26. 20	09-00	1100
27. 15	07-30	1200
30. 10	06-00	1300
32. 00	04-30	1400
33. 35	02-15	1500
35. 10	00-40	1600
36. 55	09.05	1700
38. 20	57.10	1800
40. 30	55.10	1900
41. 40	53.30	2000
43. 20	51.30	2100
45. 10	50.00	2200
47. 30	48.00	2300
		2400

Pat Log 36 3/10
Run during time of heaving in 9 1/10 knots

	2500	4709	221
	2600	<u>2260</u>	<u>60</u>
	2700	2449	161
	2800		<u>2260</u>
	2900		2421
	3000		
	3100		
	3200		
	3300		
	3400		
	3500		
	3600		
	3700		
	3800		
	3900		
	4000		

SERIAL TEMPERATURES.

DEPTH.	TEMP.	NO. OF THER.	COR.	COR. TEMP.
25				
50				
100				
200				
300				
400				
500				
600				
700				
800				
900				
1000				

REMARKS:

Lat. 27 48 Long.

No. 94 Survey Date Oct. 18 - 1891.

Sigsbee Machine. * 1 Reel. Navy.

Turns 2256 Cor. + 161 Depth 2417 fms.

Shot or lead 60 lbs.

Bottom fn. G.

Bottom temperature —

No. of thermometer —

Cor. —

Corrected temperature —

Air. 69° Surface 69° Drift —

Trawl or dredge —

SOUNDING WIRE.

DOWN.

UP.

TURNS.

DREDGE ROPE.

DOWN.

UP.

9-41-00	58-30	0
42-00	57-45	100
43-00	57-00	200
44-00	56-15	300
45-15	55-30	400
46-30	54-30	500
47-30	53-30	600
49-00	52-00	700
50-15	50-30	800
51-30	49-00	900
52-45	47-30	1000
54-15	46-00	1100
55-30	44-15	1200
56-45	42-30	1300
58-00	40-30	1400
59-30	39-00	1500
10-01-00	37-00	1600
03-00	35-00	1700
04-15	32-30	1800
05-30	30-00	1900
07-00	27-00	2000
09-00	23-00	2100
10-30	18-00	2200
11-30	10-15-30	2300
		2400

Log made 46.3 -
Ran 7 1/10 knot while hauling in.

	2500	4709	221
	2600	<u>2256</u>	<u>60</u>
	2700	2453	161
	2800		<u>2256</u>
	2900		2417
	3000		
	3100		
	3200		
	3300		
	3400		
	3500		
	3600		
	3700		
	3800		
	3900		
	4000		

SERIAL TEMPERATURES.

DEPTH.	TEMP.	NO. OF THER.	COR.	COR. TEMP.
25				
50				
100				
200				
300				
400				
500				
600				
700				
800				
900				
1000				

REMARKS:

Lat. 2749 Long.

No. 75 Survey Date Oct. 18/91

Sigsbee Machine. #1 Reel. Cary.

Turns 2432 Cor. + 169 Depth 2601

Shot or lead 60 lbs.

Bottom br. of

Bottom temperature

No. of thermometer

Cor.

Corrected temperature

Air 62 Surface 69 Drift

Trawl or dredge

SOUNDING WIRE.

DREDGE ROPE.

DOWN.

UP.

TURNS.

DOWN.

UP.

12-25-0	35.10	0
14-15	34.00	100
18-30	33.35	200
20-45	33.45	300
22-45	31.55	400
24-30	30.50	500
26-30	27.45	600
27-45	26.30	700
29-10	25.50	800
40-15	23.25	900
42-15	21.45	1000
44-0	20.50	1100
45-0	19.58	1200
46-30	17.40	1300
48-0	15.20	1400
49-30	12.40	1500
51-15	10.20	1600
53-0	08.25	1700
54-45	06.46	1800
56-0	04.30	1900
58-0	02.05	2000
1-0-0	59.50	2100
2-0	56.30	2200
4-0	55.00	2300
57-0	52.00	2400
58-0	1-11-30	2400

while heaving in.

Log read 56.3 -
Ran 0.0 fathoms

	2500	4709	221
	2600	2432	52
	2700	2277	169
	2800		2432
	2900		2601
	3000		
	3100	4709	221
	3200	2432	52
	3300	2277	169
	3400		2432
	3500		2601
	3600		
	3700		
	3800		
	3900		
	4000		

SERIAL TEMPERATURES.

DEPTH.	TEMP.	NO. OF THER.	COR.	COR. TEMP.
25				
50				
100				
200				
300				
400				
500				
600				
700				
800				
900				
1000				

REMARKS:

Lat. 27 50

Long.

No. 96 Harvey Date Oct 18 1891

Machine #1 Reel. Harvey

Turns 2380 Cor. + 167

Depth 2547

Shot or lead 60 lbs.

Bottom m. gy.

Bottom temperature 34.9

No. of thermometer 66665 Cor. -

Corrected temperature 34.9

Air 61 Surface 68 Drift -

Trawl or dredge -

SOUNDING WIRE.

DREDGE ROPE.

DOWN.	UP.	TURNS.	DOWN.	UP.
4-10-10	30-40	0		
11-25	19-45	100		
13-30	19-0	200		
13-40	18-15	300		
14-50	17-15	400		
16-10	16-15	500		
17-35	15-20	600		
18-45	14-10	700		
20-15	13-0	800		
21-30	12-45	900		
23-0	11-00	1000		
24-30	09-30	1100		
25-50	08-00	1200		
27-30	06-30	1300		
28-55	05-00	1400		
4-30-50	03-30	1500		
32-0	02-00	1600		
33-45	5-00-00	1700		
35-20	58-30	1800		
37-0	57-00	1900		
38-40	55-15	2000		
40-20	53-00	2100		
42-0	51-0	2200		
43-40	49-30	2300		
44-5	4-46-0	2400		

Log read 66.3
Run during heavy in 9/10 knots

2500	4706	221
2600	2380	04
2700	2526	167
2800		2380
2900		2547
3000		
3100	4706	221
3200	2380	54
3300	2526	167
3400		2380
3500		2547
3600		
3700		
3800		
3900		
4000		

SERIAL TEMPERATURES.

DEPTH.	TEMP.	NO. OF THER.	COR.	COR. TEMP.
25				
50				
100				
200				
300				
400				
500				
600				
700				
800				
900				
1000				

REMARKS:

Lat. 27 51 Long.
 No. 97 Survey. Date Oct- 18- 1891.
 Sigsbee Machine. * 1 Reel. Vary.

Turns 2483 Cor. + 171 Depth 2654 fms.

Shot or lead 60 lbs.

Bottom fn. gy.

Bottom temperature

No. of thermometer Cor.

Corrected temperature

Air 63 Surface 69 Drift

Trawl or dredge

SOUNDING WIRE.		TURNS.	DREDGE ROPE.	
DOWN.	UP.		DOWN.	UP.
6-31-15	48-30	0		
33-00	47-35	100		
34-30	47-00	200		
35-45	46-15	300		
37-00	45-30	400		
38-00	44-30	500		
39-00	43-45	600		
40-30	42-45	700		
41-45	41-45	800		
43-00	40-45	900		
44-30	39-30	1000		
46-00	38-30	1100		
47-15	37-00	1200		
48-45	35-30	1300		
50-15	34-00	1400		
51-30	32-00	1500		
52-15	29-30	1600		
54-45	27-30	1700		
56-15	25-15	1800		
57-45	23-15	1900		
59-15	20-30	2000		
7-01-00	18-30	2100		
02-30	16-15	2200		
04-15	14-15	2300		
05-45	7-12-00	2400		

Patent log (Bliss) read 7613 -
 Ran 1 6/10 Knot while reeling in

P.M.

7-07-00	7-10-00	2500	470.9	221
		2600	2483	50
		2700	2226	171
		2800		2483
		2900		2654
		3000		
		3100		
		3200		
		3300		
		3400		
		3500		
		3600		
		3700		
		3800		
		3900		
		4000		

SERIAL TEMPERATURES.

DEPTH.	TEMP.	NO. OF THER.	COR.	COR. TEMP.
25				
50				
100				
200				
300				
400				
500				
600				
700				
800				
900				
1000				

REMARKS:

Lat,

Long

No.

Date

Machine.

Reel.

Turns

Cor. +

Depth

Shot or lead

Bottom

Bottom temperature

No. of thermometer

Cor.

Corrected temperature

Air

Surface

Drift

Trawl or dredge

SOUNDING WIRE.

DREDGE ROPE.

DOWN.

UP.

TURNS.

DOWN.

UP.

0

100

200

300

400

500

600

700

800

900

1000

1100

1200

1300

1400

1500

1600

1700

1800

1900

2000

2100

2200

2300

2400