Smithsonian Institution Archives

Walter Rathbone Bacon Traveling Scholarship Expeditions to the East and West Coasts of South America, 1925-1927 : photographs of Chile

This document is provided by the Smithsonian Institution Archives. We welcome you to use it for personal and educational uses. For commercial uses, please contact osiaref@si.edu.

Please cite as –

Short citation:

Smithsonian Institution Archives, Record Unit 7231, SIA_007231_B82_F03

Long citation:

Smithsonian Institution Archives, Record Unit 7231, Schmitt, Waldo L. (Waldo Lasalle), "Walter Rathbone Bacon Traveling Scholarship Expeditions to the East and West Coasts of South America, 1925-1927 : photographs of Chile", SIA_007231_B82_F03, http://siarchives.si.edu/collections/fbr_item_1241

When citing our collections online, please link to the Smithsonian Institution Archives http://siarchives.si.edu.

http://siarchives.si.edu

VICENTE BARRA VICE
=COMISIONISTAS=
=COMI
PAIS
LICORES
DE
VAPORES
ABARROTES
LICORES

10

Wooded hills before
Indian Reach

10

11

349

looking S toward
or rather through
English Narrows

D1

3ee
10

366

Castro from Str.

10

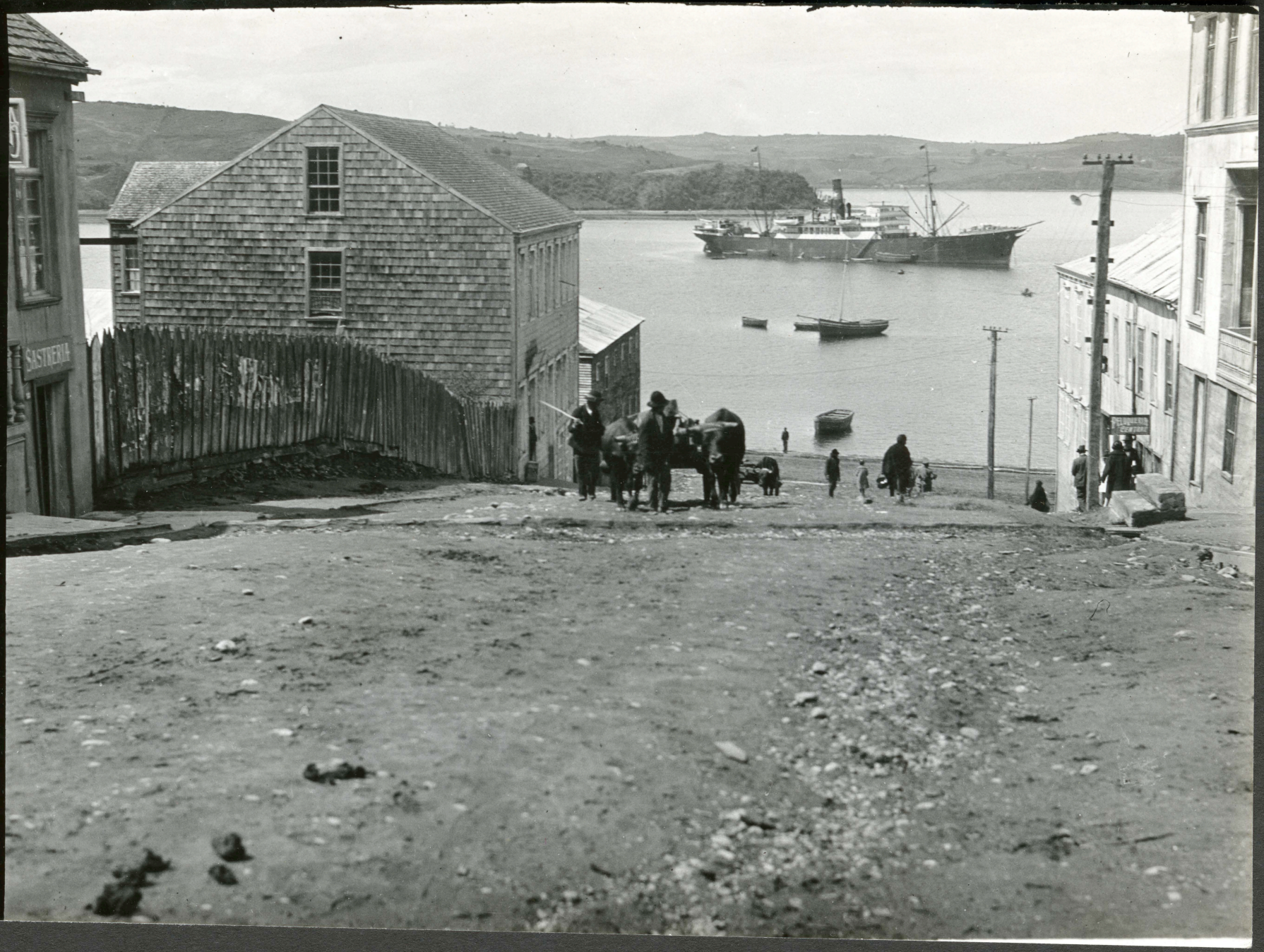

3213

2

358

Main St. Castro

Howard Str.

Jan. 22/'27

Fed 3

8

364

Landing place
Castro

01

325

Wooded hills in
Indian Reach [
~~or just before~~]

35e

326

Indian Reach
cloud effects.

[Looking back (N.)]

35e

326

Indian Reach
cloud effects
Looking back (N)

Jan 24/27

349

looking S toward
or rather through
English Narrows

367

Up. Bay from
Castro, from Str
well to right of
#366

368

Up. Bay Castro
Same as #367

333

353

Chasm Narrows
looking N.

01

351

looking forward
(S.) in English
hanouk have
just completed
an "S" turn.

352

Chasm Narrows

~~going S.~~

looking S

350

looking back through

English honours

314
11

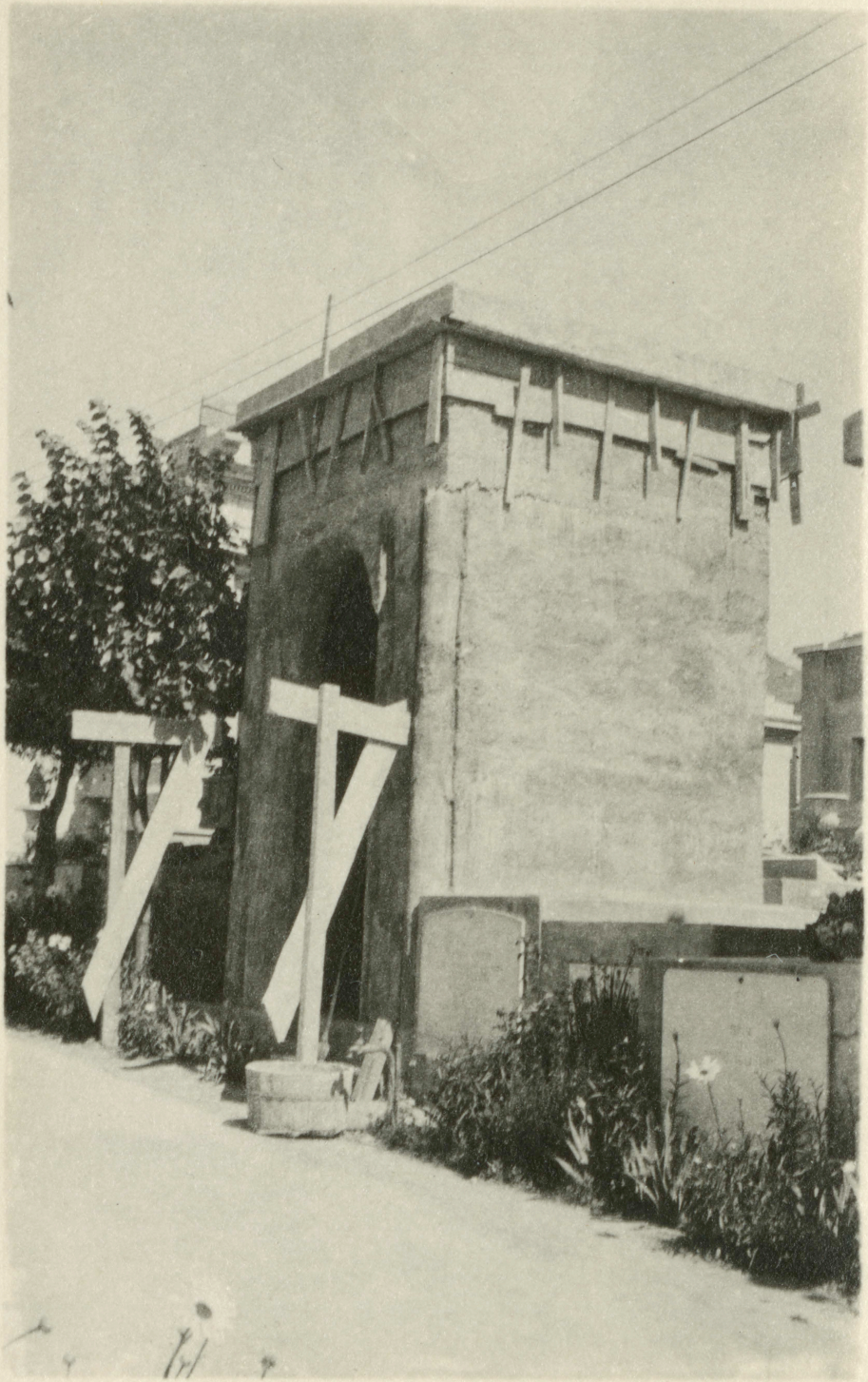

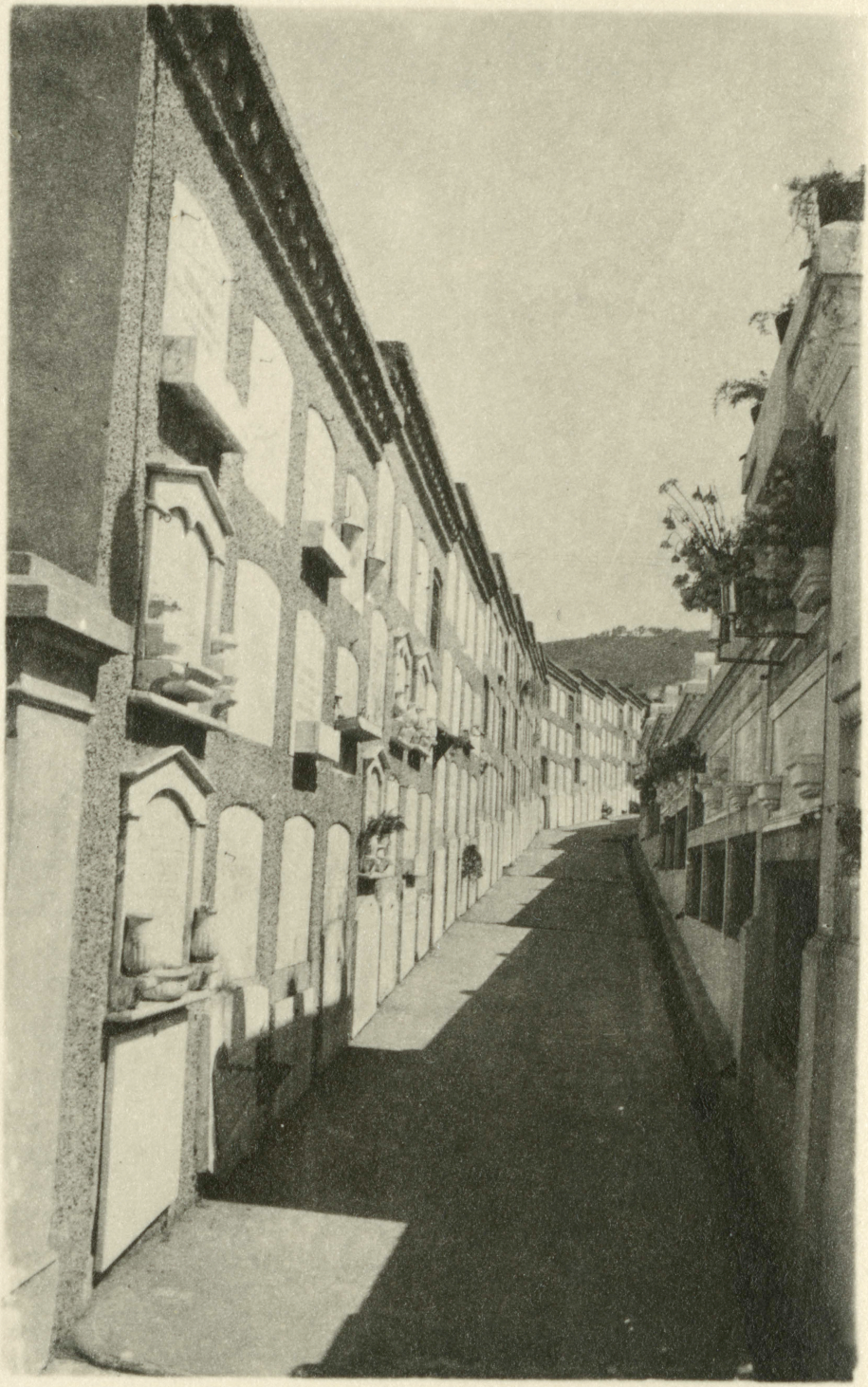

Cementerio
de Valparaiso

CABLE WEST COAST
VIA "EASTERN"
VIA "WESTERN UNION"
4 COLON INDEPENDENCIA 4
PASTA EDEN
EL MEJOR DENTIFRICO

FRANCISCO HEUCKENS
F. HEUCKENS
ILLERMO SHIELL